

**SCHEDULE OF JOINERY:**

| TYPE | DETAIL                 | WIDTH | HEIGHT |
|------|------------------------|-------|--------|
| M.D  | C.W. PANELLED DOOR     | 915   | 2135   |
| D    | DOOR                   | 915   | 2135   |
| D1   | DOOR                   | 762   | 2135   |
| F.D  | FRENCH DOOR            | 1630  | 2135   |
| W    | C.W. GLAZED WINDOW     | 1830  | 1372   |
| W1   | DOOR                   | 1524  | 1372   |
| W2   | DOOR                   | 1372  | 1372   |
| O    | OPENING                | 915   | 2135   |
| V    | C.W. GLAZED VENTILATOR | 610   | 915    |

**SPECIFICATION:**

FOUNDATION : R.C.C. COLUMN FOOTINGS 90x63.  
 BRICK WORK : CM 1:6 FOR SUPER STRUCTURE  
 PLASTERING : CM 1:5 FOR WALLS & 1:3 FOR CEILING  
 FLOORING : MOSAIC FLOORING  
 CEMENT PAINT : 2 COAT FOR WALLS & 1 EXTRA COAT FOR CEILING  
 R.C.C. : 1:2:4 FOR SLABS & LINTELS  
 WOOD WORK : ALL WOOD WORKS IN BEST QUALITY TIMBER  
 WEATHERING : BLEULY LIME MORTAR OVER ROOF COURSE  
 SLAB ONE LAYER OF COUNTRY TILES

**COLOUR INDEX:**

PROPOSAL :   
 ROAD/STREET :   
 BOUNDARY/SITE :

**AREA STATEMENT SQ. M**

|                            |               |
|----------------------------|---------------|
| PLOT EXTENT:               | 334.45        |
| GROUND FLOOR:              | 148.41        |
| FIRST FLOOR:               | 216.93        |
| SECOND FLOOR PART:         | 78.02         |
| <b>TOTAL BUILTUP AREA:</b> | <b>443.36</b> |
| PLOT COVERAGE:             | 64.86%        |
| F.S.I                      | 1.33          |

**PROPOSED CONSTRUCTION OF RESIDENTIAL BUILDING AT D.NO:19 KUMARAN COLONY 7TH STREET, VADAPALANI, CHENNAI - 600 026, SNO:163/1, T.S.NO:23/1 & 23/2, BLOCK NO.3, SALIGRAMAM VILLAGE, EGMORE, NUNGAMBARKAM TALUK CHENNAI-60**

SCALE : 1/8" = 1'0"  
 DATE :  
 DRAWN :  
 SIGNATURE OF OWNER : *K. S. Selvam*

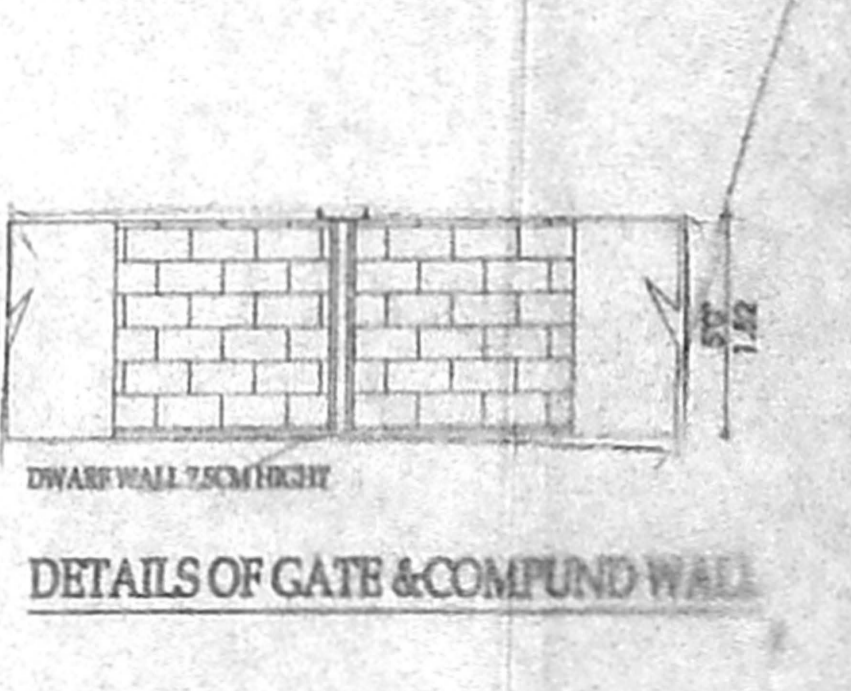
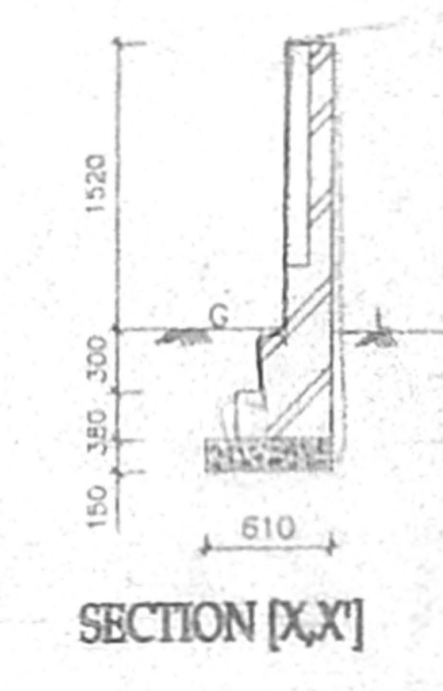
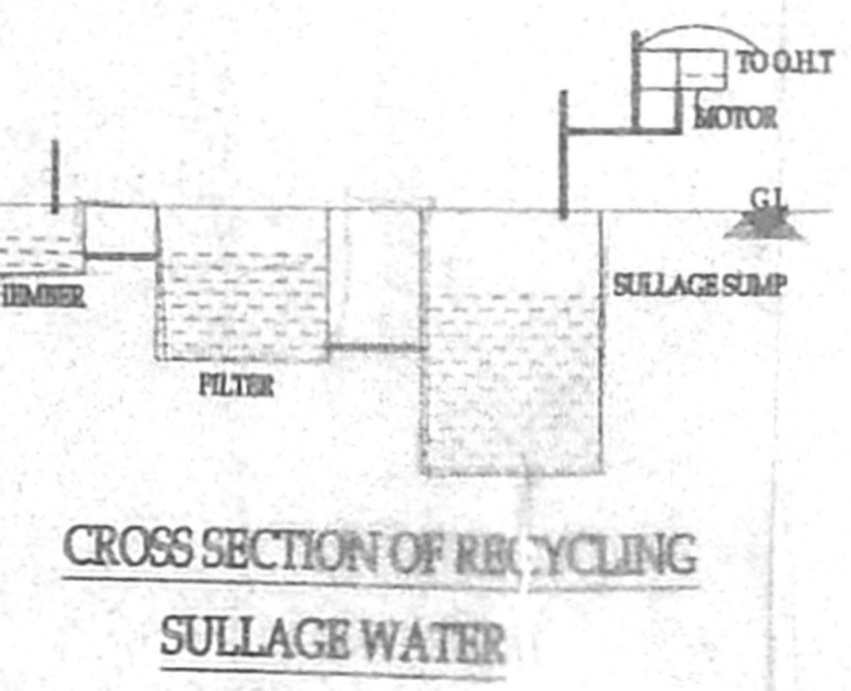
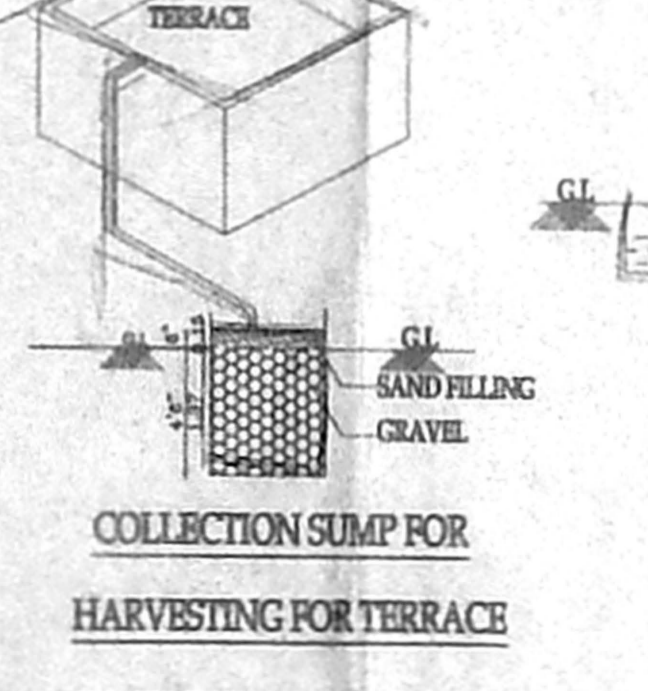
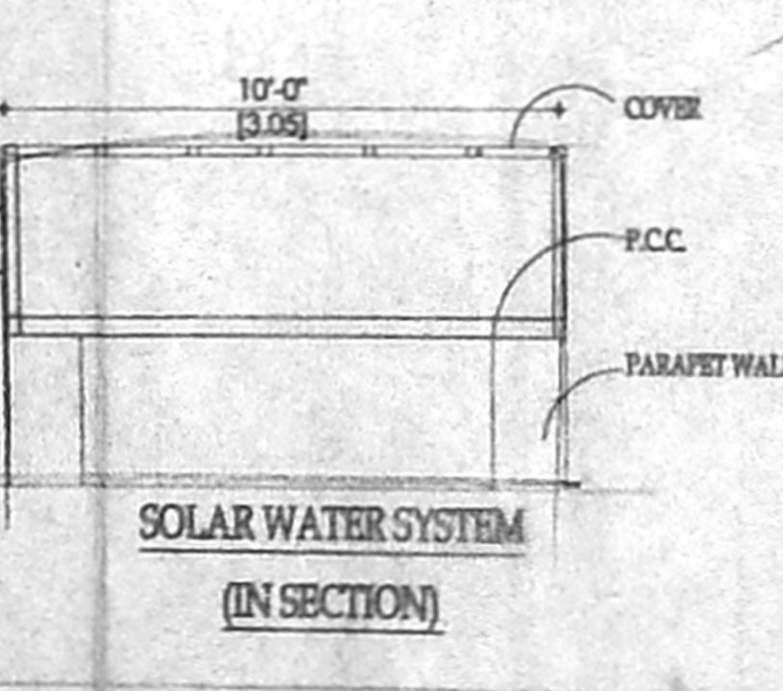
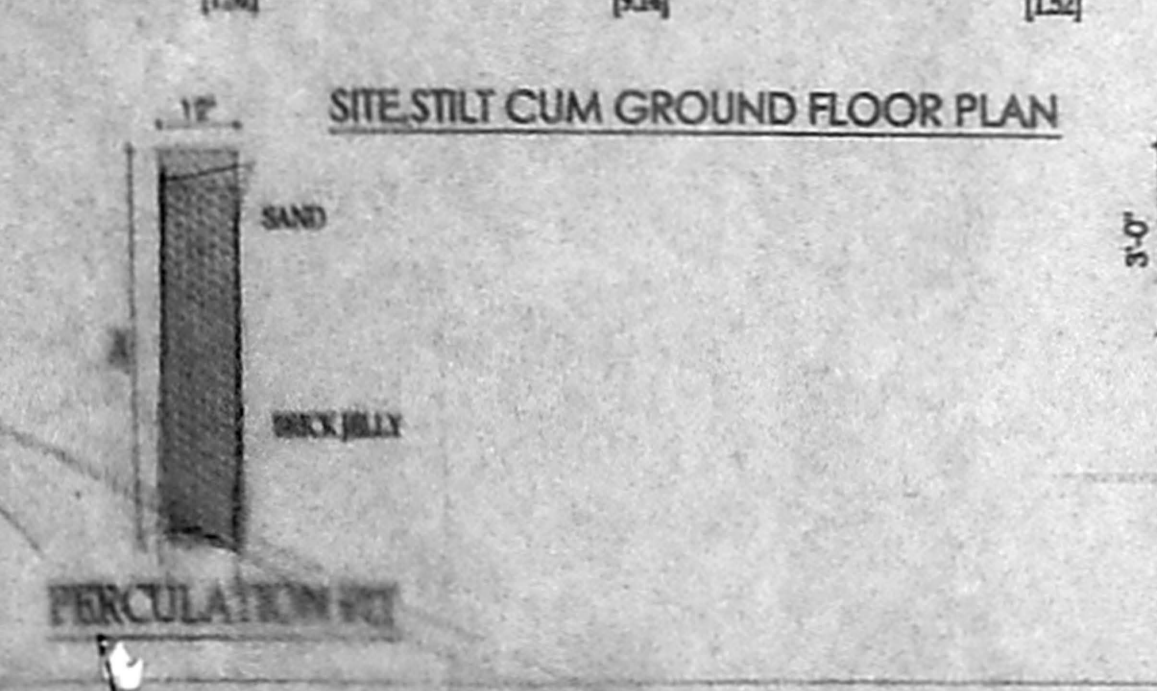
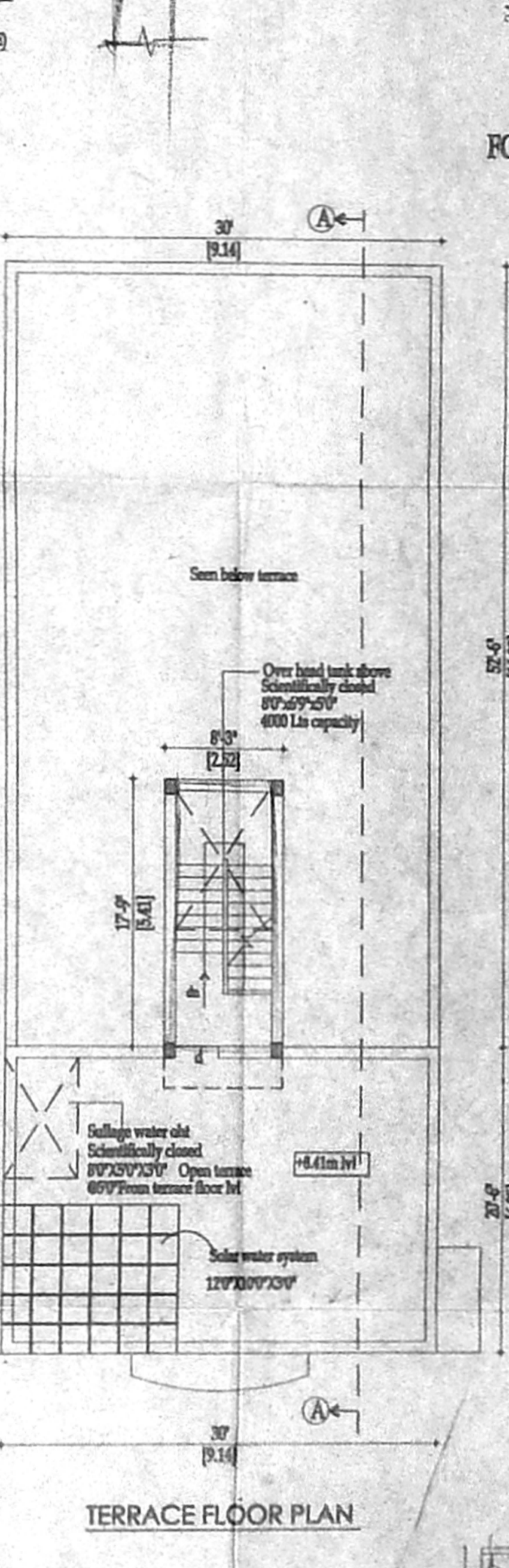
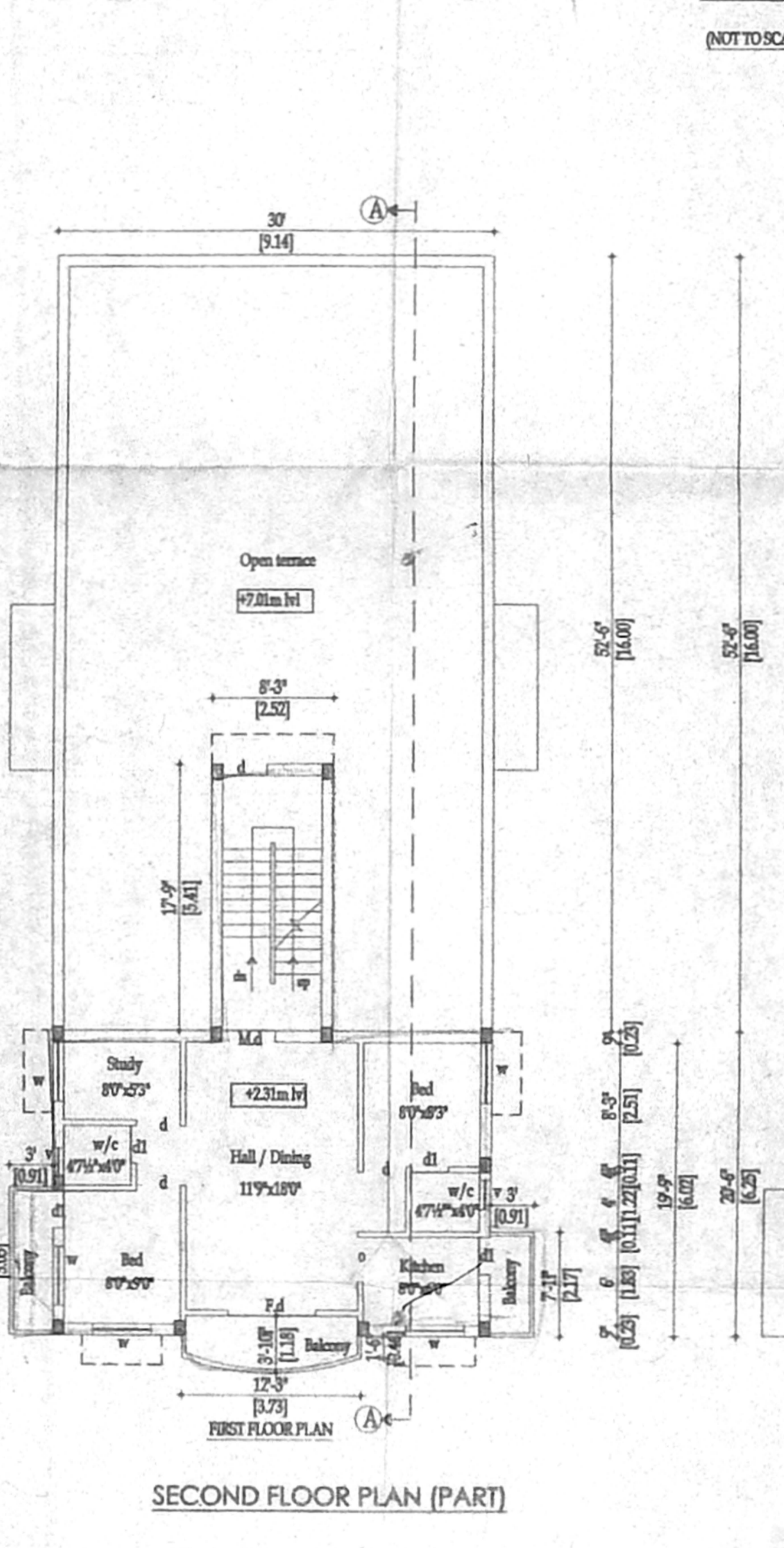
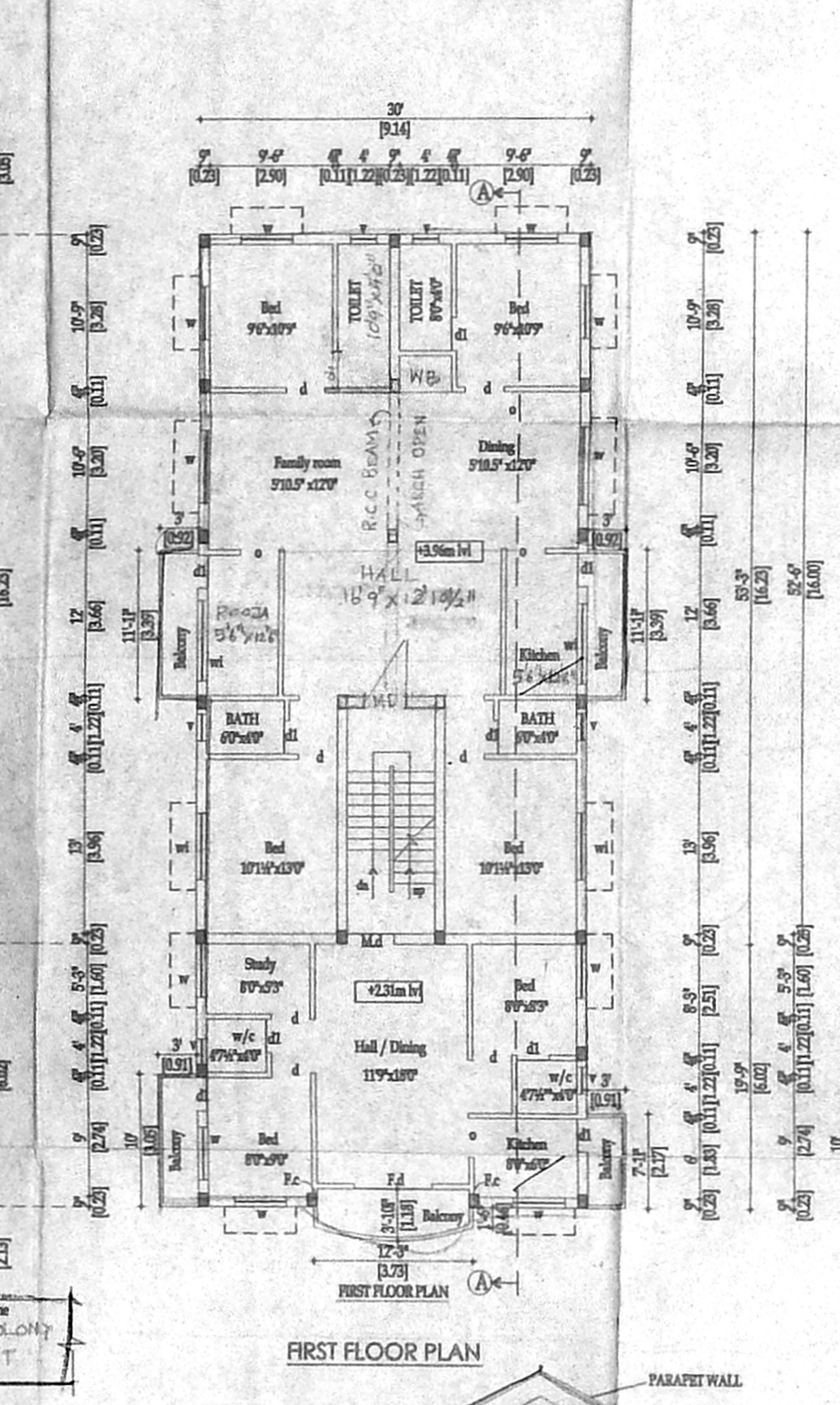
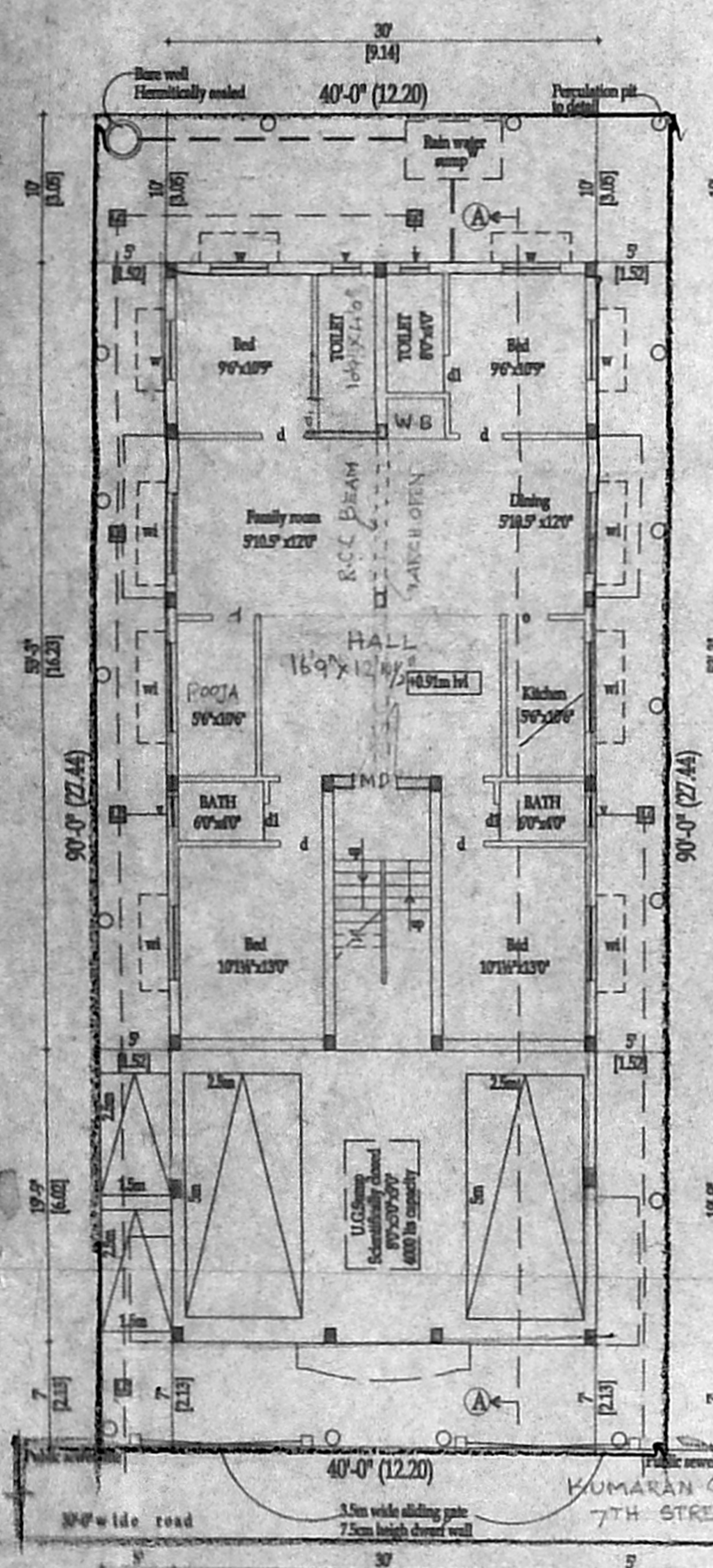

**GR. K. SELVAM,**  
 REG. NO. 10000, C.Engg (T), FTL  
 CLASSIFIED ENGINEER & APPROVED VALUER,  
 CLASS-1 LICENSED SURVEYOR,  
 P.No: 500/2011, 106,  
 DOOR NO: 11/206, 7TH BLOCK,  
 MOODUPPAR EAST, CHENNAI-600 037  
 (NEAR MGR ADARSH SCHOOL)  
 PHONE No: 26502050, 5252050  
 CELL No: 9841262050

**LICENSED SURVEYOR**